2026 AT A GLANCE

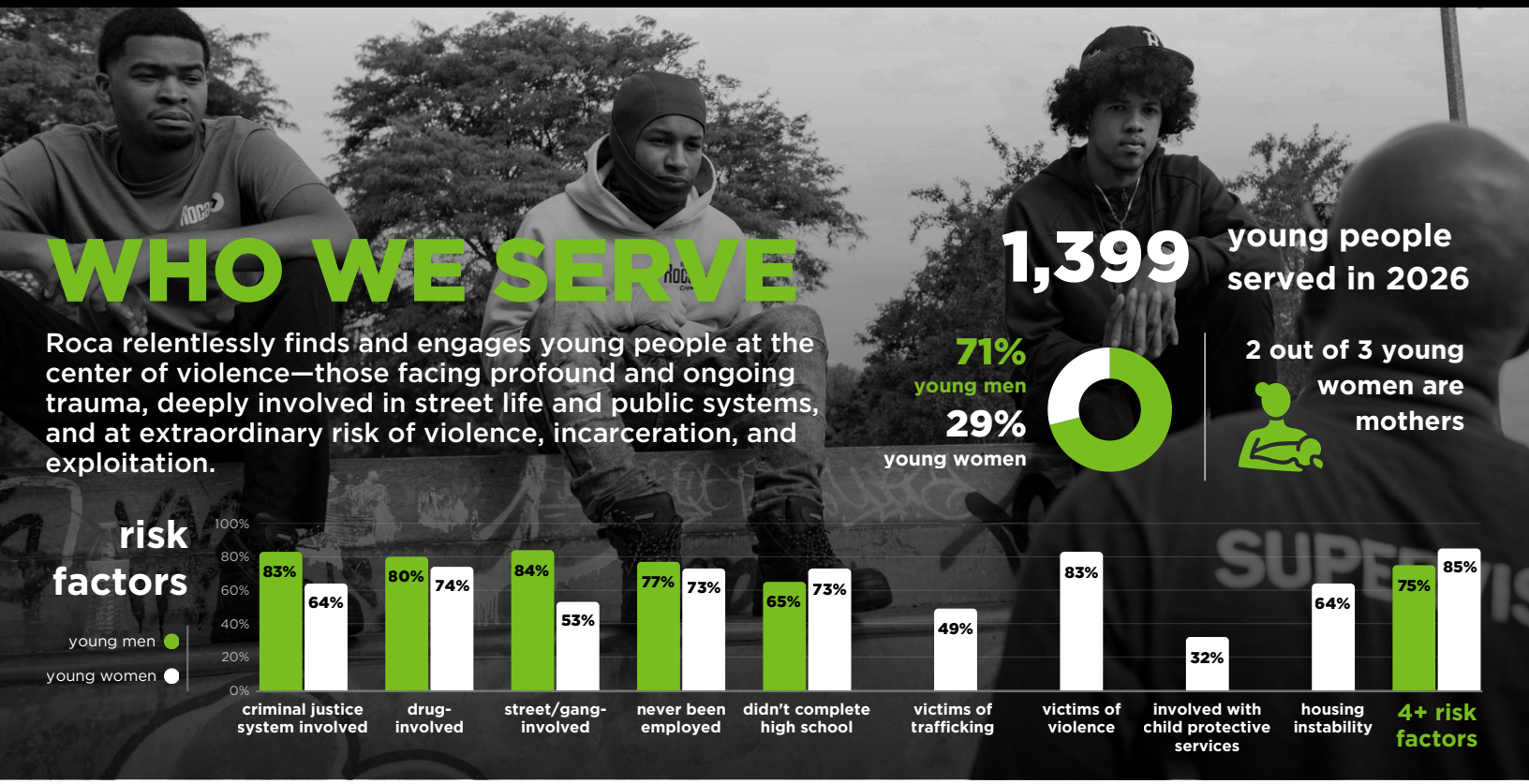

WHO WE SERVE

Roca relentlessly finds and engages young people at the center of violence—those facing profound and ongoing trauma, deeply involved in street life and public systems, and at extraordinary risk of violence, incarceration, and exploitation.

1,399 young people served in 2026

71% young men

29% young women

2 out of 3 young women are mothers

risk factors

ENGAGEMENT

132,496 relentless outreach efforts

78% (1,091 of 1,399) retained throughout the year

89% (1,248 of 1,399) engaged in REWIRE CBT by Roca

BEHAVIORAL HEALTH OUTCOMES

Participants enrolled 18+ months

88% (536 of 611) improved emotional regulation

71% (177 of 251) young men reduced anger reactions

63% (96 of 152) young women experienced less relationship violence

ROCA REDUCES VIOLENCE

77% of young men were arraigned for a violent offense before joining Roca[2]

less than 1 in 7 had new incarcerations for violence within three years of joining[3]

Abt Global Evaluation Massachusetts 2013-2025

SYSTEMS INVOLVEMENT OUTCOMES[1]

Participants enrolled 24+ months

95% (543 of 572) had no new arrests

98% (559 of 572) had no new incarcerations

96% (186 of 194) young women had no new child protective services cases

EMPLOYMENT

Participants enrolled 21+ months

78% (236 of 301) sustained unsubsidized employment for 6+ months

1 *These outcomes reflect arrests for new charges, incarcerations, and child welfare services involvement occurring during FY26 after active participants had reached at least 24 months of enrollment. They do not represent outcomes across each participant's full enrollment period.*

2 *All young men ages 18–24 who joined Roca between 2013–2024 in Massachusetts, n=2,115.*

3 *Among young men with three years of follow-up data, n=1,804.*